

WISCONSIN STREET

WALWORTH COUNTY  
SURVEYING & MAPPING  
LAKE GENEVA, WISCONSIN

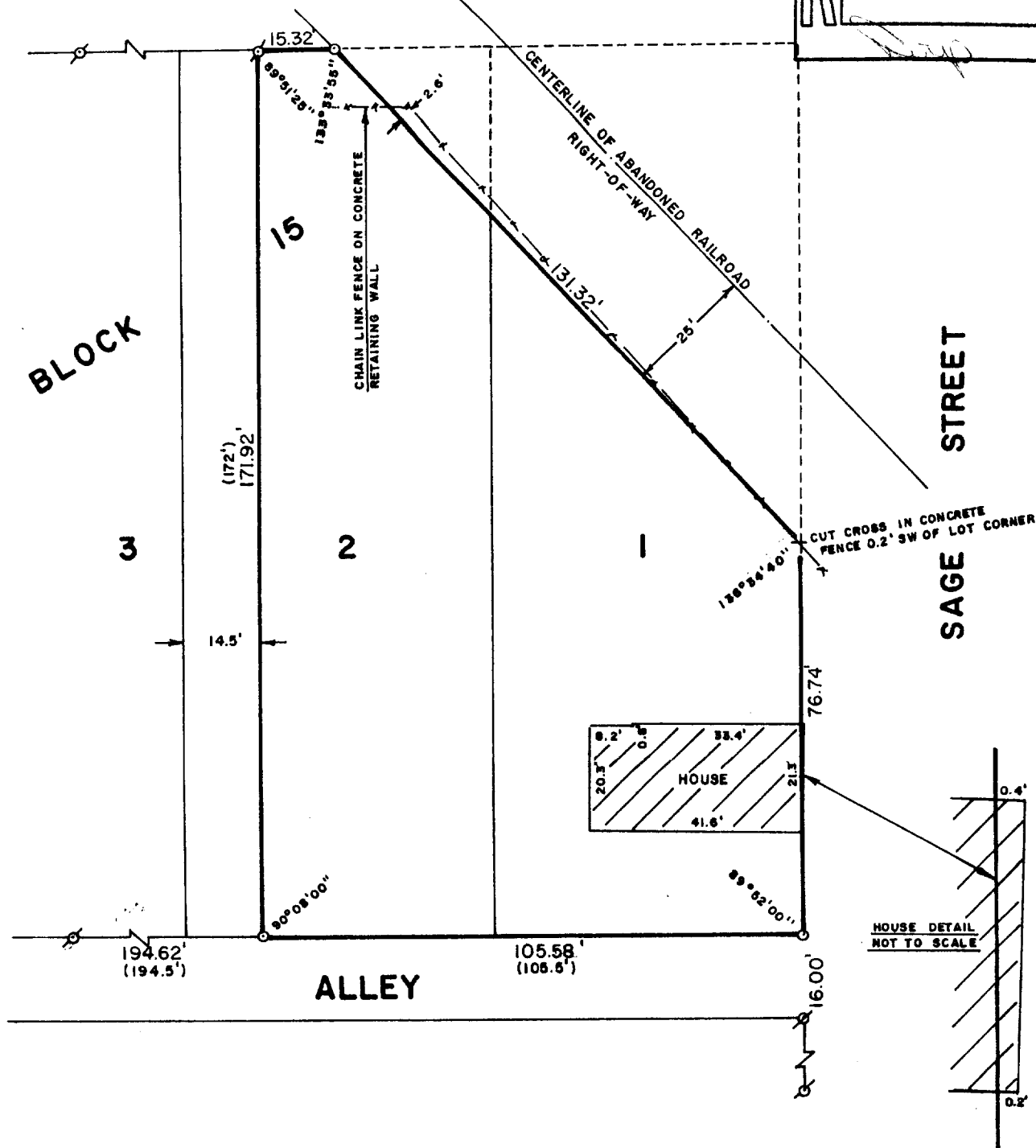
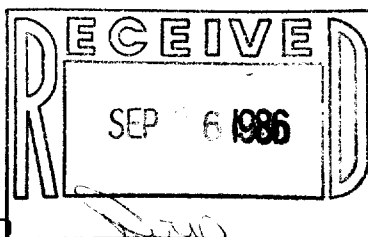

PLAT OF SURVEY OF

LOTS ONE (1) AND TWO (2), BLOCK FIFTEEN OF VILLAGE, NOW CITY,  
OF LAKE GENEVA, EXCEPT AS MUCH OF SAID LOTS AS WAS HERETOFORE  
CONVEYED AND IS NOW OCCUPIED AS THE RIGHT OF WAY OF THE CHICAGO  
AND NORTHWESTERN RAILWAY COMPANY, ALSO EXCEPTING FOURTEEN AND  
FIVE-TENTHS (14.5') FEET OFF THE WEST SIDE OF SAID LOT TWO (2).

ORDERED BY: REALTY WORLD-TAGGART  
736 MAIN STREET  
LAKE GENEVA, WISCONSIN 53147



SCALE: 1"=30'

⊘ - IRON PIPE FOUND  
○ - IRON ROD PLACED  
( ) - RECORDED AS

I, ROBERT M. BAERENWALD, DO HEREBY CERTIFY THAT I  
HAVE SURVEYED THE PROPERTY HEREON DESCRIBED ACCORDING  
TO THE OFFICIAL RECORDS AND THAT THE PLAT HEREON IS A  
CORRECT REPRESENTATION OF THE PROPERTY LINES TO THE  
BEST OF MY KNOWLEDGE AND BELIEF.

*Robert M. Baerenwald*  
ROBERT M. BAERENWALD  
WISCONSIN REGISTERED LAND SURVEYOR, S-1508

DATE *Aug. 29, 1986* JOB NO. 0722